

AN SHOWING THE PROPOSED CONSTRUCTION OF RESIDENTIAL BUILDING  
 AT PLOT No. 43 IN S.No. 85/2 (2A) 'MICHAEL-GARDEN' RAMAPURAM VILLAGE, VILLIVAKKAM  
 PANCHAYAT UNION, FOR MR R. SESHADRI & MRS. USHA SESHADRI SCALE 1"=8'0"

15

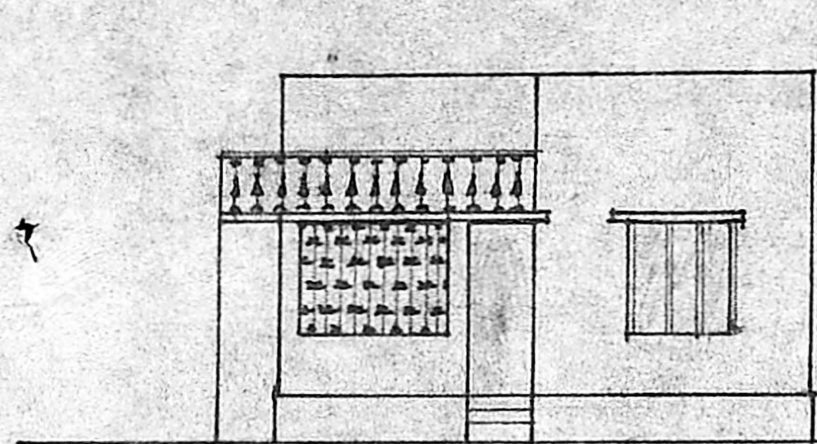

FRONT ELEVATION

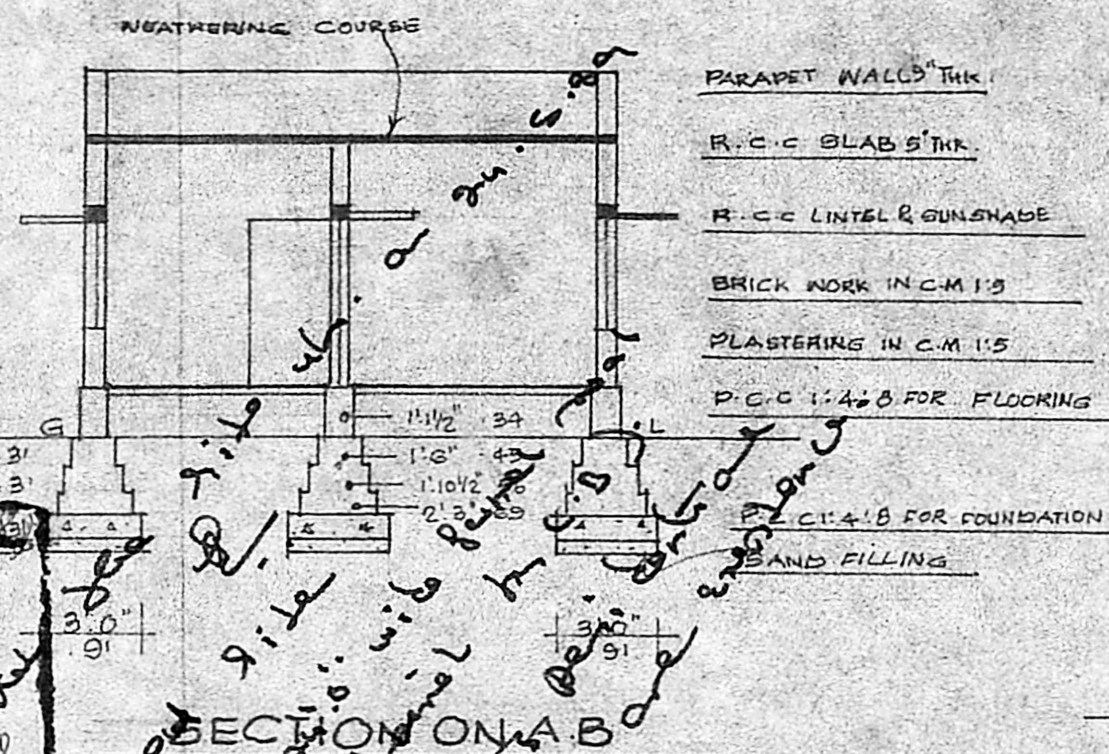

SECTION ON A-B

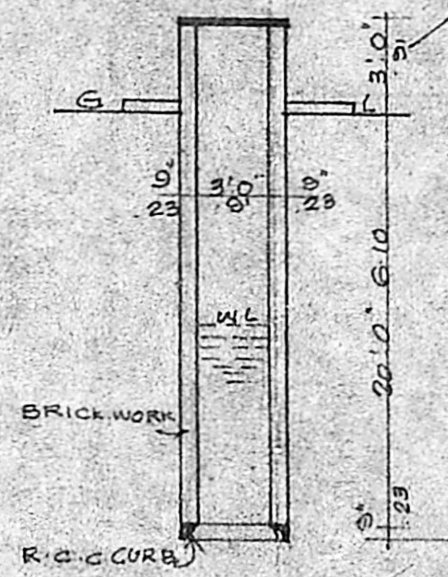

SECTION OF WELL

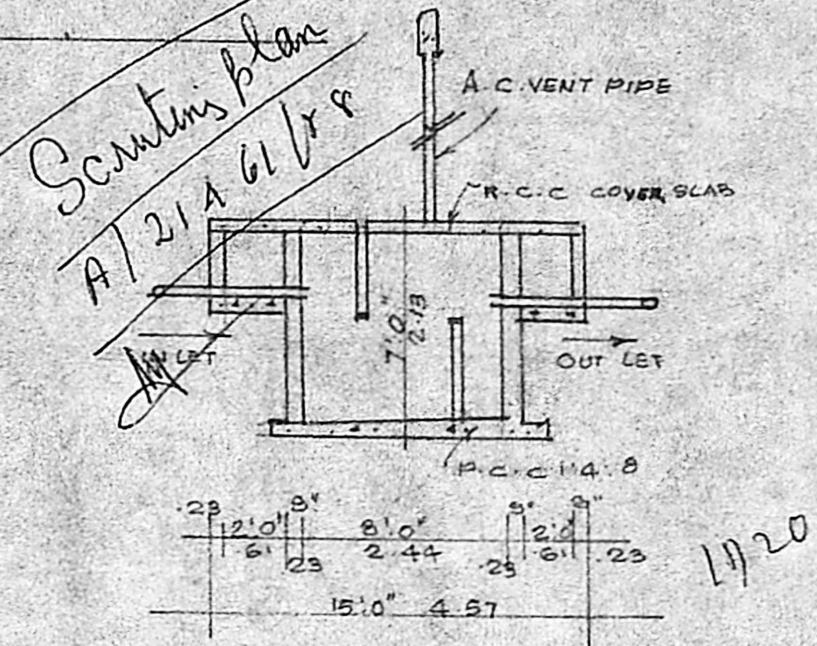

SECTION OF SEPTIC TANK

Planning Permit No. 17.9.89  
**APPROVED**  
 Subject to the conditions in  
 this office letter.  
 No. A/17.9.89/17.9.89  
 FOR MEMBER SECRETARY  
 MADRAS METROPOLITAN  
 DEVELOPMENT AUTHORITY

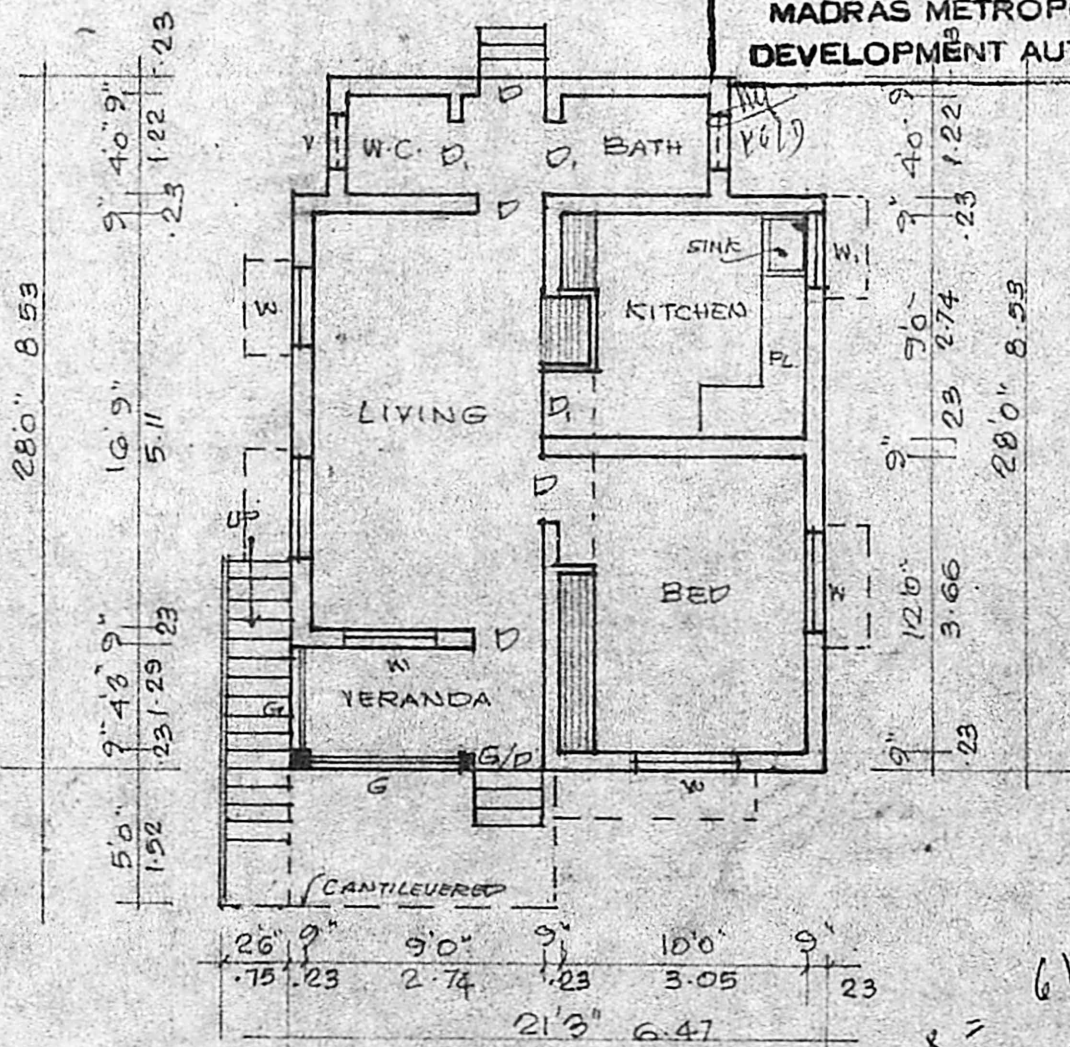

PLAN

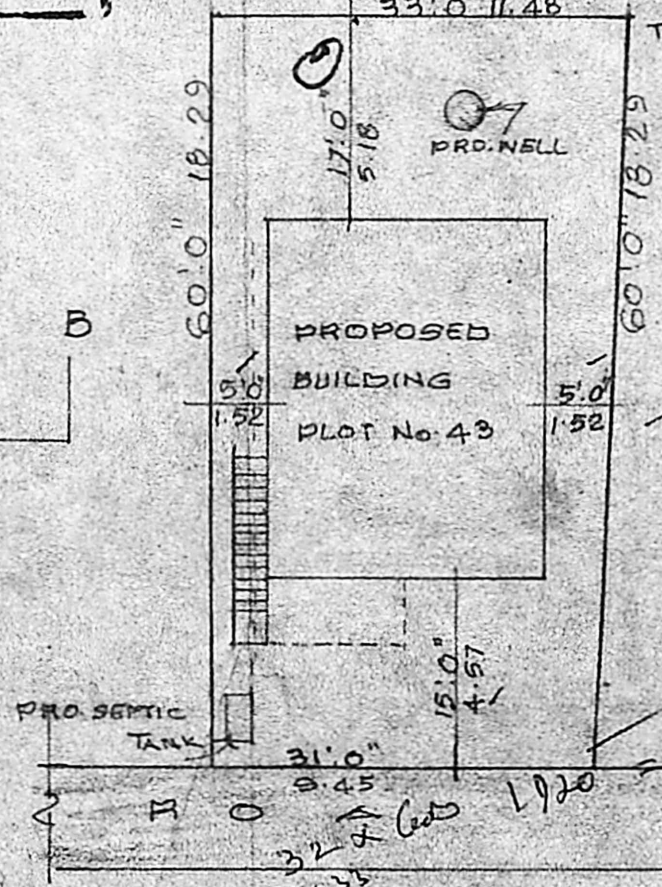

SITE PLAN (SCALE 1"=16')

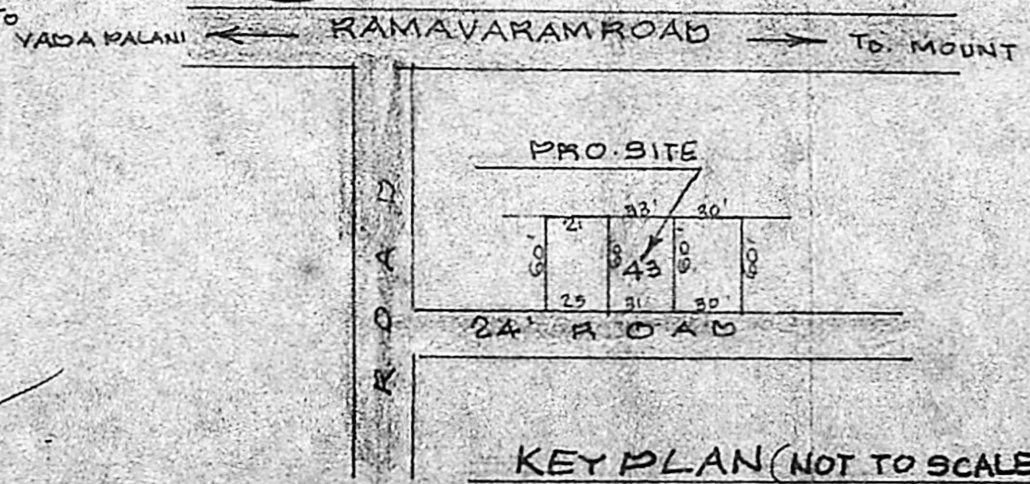
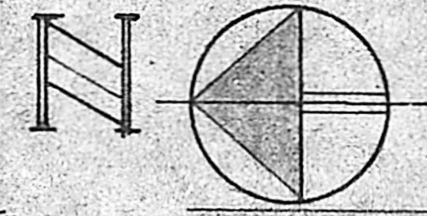

KEY PLAN (NOT TO SCALE)

REFERENCE -

D DOOR	3'0" x 7'0"	91 x 213
DI DOOR	2'6" x 6'6"	75 x 196
W WINDOW	4'0" x 4'6"	122 x 137
WI WINDOW	3'0" x 4'6"	91 x 137
V VENTILATOR	2'0" x 2'6"	61 x 75

PROPOSED

ROADS

BOUNDARY

Handwritten calculations:  
 $22 \times 28 = 616$   
 $5 \times 14 = 70$   
 $616 + 70 = 686$   
 $\frac{686}{128} = 36$

*V. Selvarengarai*  
 LICENSED SURVEYOR

V. SELVARENGARAI, L.C.E.,  
 Consulting Engineer  
 Licensed Surveyor Class II No:42  
 No.2, North Usman Road,  
 T. NAGAR, MADRAS-600 017.

R. SESHADRI  
 OWNER

*Dr. R. S. Srinivasan*  
 M.B.B.S.  
 Civil Assistant Surgeon &  
 Authorized Medical Attendant,  
 GOVT. HOSPITAL, SAIDAPET,  
 MADRAS-15. R. No: 18215